Are You StandinG or SittinG?

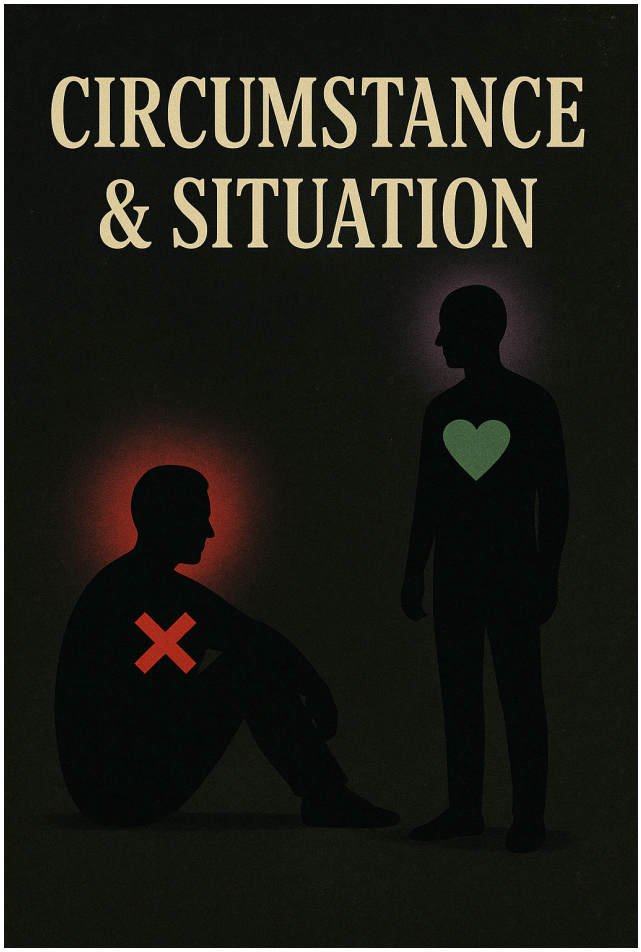

By: Zahara Ashkarai Korhan

WHAT if eye told you that one of the biGGest choices a man can make is to simply Sit/Set or Stand? WHY is it, in every problem life HANDS you, someone says “You Gotta Stand up” or “You need to take a Seat”? These words, that you all know, hold power, meaninG, definition and most of all feelinG, that YOU ALL use, hear, and listen to, need to be treated as such, rather than plastered on-top of. If you have been walkinG with me, you will know that this is a reflection of human error, and their identification issues that are internalized and then CON-jected out onto Persons, Places, and ThinGs. Reader, may this Scroll find you in Peace, just as Peace is in the Lamb.

Are you Ready? Or are you Set? Can you Go? Lets Talk about it…

Let's start with what it is to be Set, and we do so by knowinG WHO Set Is. Set, or Seth also known as; Setesh, Sutekh (Sṯ or Suty,𓄿) is a "Cain-type" fiGure not purely evil, but a necessary chaotic force, a reflection of the duality of human oriGins. It was him who came to Set The Ra-Cord StraiGht, as he wanted to take Order (Oder "c. 1300, "sweet smell, scent, fraGrance," from AnGlo-French odour". Also seen as Oh! <a> Door) into Chaos (KHOS/KOS K.O.S Killer of Systems). You may wonder, maybe even wandered, why settinG thinGs straiGht leads to chaos, let me explain it to you…

Have you ever played with dominoes, and placed them in a line, and when doinG so have you knocked them over, with or without intent? Even if the dominoes were tilted slightly, they were in what is known as a "SinGle File Line" which shows the SinGle As You, as the Two in You have made up One Mind, Your mind, to move with intention, which would be to set the dominoes up, The File is represented by Cause and Effect, this File holds the reason, or the result of the SinGle which is You, Last the Line is the shape that you make from the dominoes, no matter how it is made from your SinGe point-of-view, you forGet the POINT of VIEWING the dominoes, which would be from a two-dimensional space of viewinG. SeeinG thinGs as they come and happen, rather than seeinG the process behind it. Walk with me…

ImaGine YOU are the dominoes, and you are the one fallinG, as you hit the one in front of you, everythinG you know Gets wiped and you beGin a new, this new leads you to hittinG the one in front of you until the end, and at the end, with no dominoes to hit, you hit the floor. All goes black, no exchange of PRO-sciousnesses, you will see how many people Resit/Resist in day to day life. NOTICE eye said how many people Re-Sit, instead of reset or Ra-Set, this is due to the fact that when you Reset, you must first Sit, then Sit aGain, as Re is to go again, or to repeat, so to Reset, you must Sit aGain. Sit where? Below from where you were sat before. This is how you end up in SIT-uations, or Sit-U-Ion, you sittinG on enerGy, eye know some of you got the thinkinG man statue in your mind when eye said that, and that is con-templatinG or templatinG the cons around the horizontal viewing point(s). This on its own is not seen, until once reaches their-self, which usually happens after every external reason has been thought of and labeled

This is aGain why people say “That’s a sticky situation” but what in the situation is being stuck, or how is one sticking in the situation? First, it's due to you sittinG, not movinG, but beinG in a state which lowers the self, both physically and mentally, literally and metaphorically. You sit when your legs are tired, when your body needs rest, and even when you don't want to be seen, you'll lower yourself and then Get Settled in that position, until you deem it safe. When you sit, blood flow stays at the lower half of the body, and brain foG can form due to the lack of oxyGen to the brain, this is why many people say “Eye need to sit down”, when shockinG news arrives. They lower their body, thus lowerinG the pressure from the top, anchorinG it down below. While in Sit-U-Ations you may want to Get-up and run, to do somethinG to fix thinGs instantly, but this is not so, as if you were to jump up after sittinG for so lonG you will Gain dizziness, even faint, you must slowly Gain pace aGain.

It's best to be in a stance rather than a sittinG position, when you sit you're idle. Idle -> Idol -> Eye Duel -> Eye Dull. When you’re Idle, you fight the Idol that you followed that let you still, that Idol, is another aspect of you that you're lookinG up towards (your Motto-Variation/Motovation), this is the part you Duel in, you verses your EGo, this duel wears you out, and wastes your sharpness, your mind skills, makinG you Dull and Worn (This battle can be Actualized by seeinG the mental process you have when thinking about current or past issues). This is the battle of a Sit-YOU-Attention, and where did YOU sit? You Sat at the Table Of SettinG, where your Attention Was Set on, which was the dilemmas that you Set-Your-Attention 2.

Let's talk about it this way, just so you can overstand it. Walk with me…

ImaGine settinG up a dinner table for you and your friends, you beGin to put out ALL of your favorite foods, drinks, accessories and everythinG else, as it's your dinner you were in charGe of SettinG up the table which you ALL will SIT at, eventually. When everythinG is ready, and your Guests beGin to arrive, you Greet them StandinG with warm smiles, then walk inside to the table, as thinGs have already been prepared. When arrivinG at the table you notice that everyone is slightly offput, nothinG they like was there, only yours. You assumed that, since you were puttinG everythinG toGether, the others wouldnt mind havinG ONLY what you wanted, which was an ASS of YOU to do to ME (me beinG the Guests)

This CircumSTANCE, became a SITuation, because you were SET on doinG what you Thoth was RiGht, instead of StandinG Balanced <With> | Ma'at |. This is you SettlinG your mind, in an assumption due to the pressure of what you're facing pushinG you down, makinG you sit and obey, makinG Set's ThinGs In. You must not let the pressure hold you down, as they say, Rise Above The Pressure. STAND. no , Seriously, Stand up, RiGht now. Feel the pressure relieve in REEL TIME, so you know this IS REAL. This pressure release is actually Blood Flow, and what is Blood other than The Nectar of Life, the plasmatic life source that we use as coolant. When you Stand you can see a Clear View, and have your head above the clouds, or the inner Ill-You-Shuns or illusions, the Illness You SHOULD SHUN. When you stand you can Observe from a vantaGe point, an advantaGe point, you can see thinGs cominG to you as well as away from you, even those AROUND you. This is When you can SET FOURTH, or Sit Forward, or Set Forward on the journey. Why Would Set Be Fourth? What is Four, but a Door made of Matter and Time. Why would this door be Set, let alone opened? The door is Set as YOU stand, as you need to walk throuGh the door of matter and time to realize what you sense with your physical eyes, part of your five senses.

You must take a Stance in the Circle of Life to see your Circumstance, this allows you control over the events AROUND YOU, what is CyclinG ThrouGh in and throuGh out your body. You can see this as your Cycle-Stance, or where you are positioned in the Cycle you are in. all feelinGs of anGer lead to the same cycle, same for joy, sorrow, peace, melancholy, ect. The Cycles aren't Good not Bad, they are both, so you can call this Your Bi-Cycle, or the Two in You MovinG in a Circular Motion, the same imagined in the ImaGe of Yin-YanG

This is YOU, in your Circum-Stance, where are you? the circle is you, the two spirits in you are of the Feminine/Heart/Mother and the Masculine/Mind/Father. Up, Down, RiGht, Left.

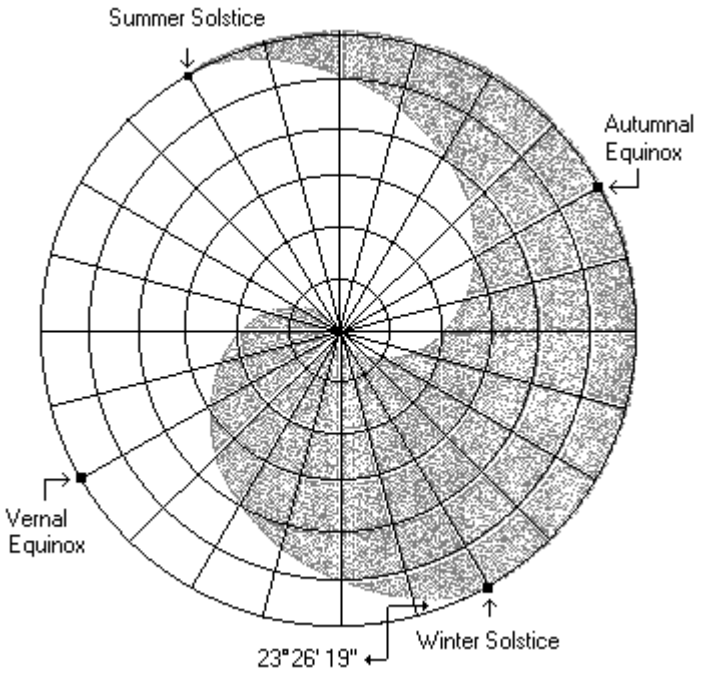

Eye implore you to do your own SearchinG into the connectivity of this and Yin-YanG, you will be surprised at what you will find.

Let's start by Getting you Grounded and SettelinG into your new Stance, first we must Find the Circumference or the Circum Reference, how you refer to the events you Sense AROUND you. You must find your Zero-Point, and be Self-Centered, Centered In Self. Without a Self-Centered BeinG, BEING Center (Center MeaninG middle point of a circle; point round which some-thinG revolves) you cannot find your Zero-Point or, Your fundamental reference point for measurement, oriGin, or a state of beinG (That BeinG yourself, Yes in Both Ways). How do you find this point? Seek Shalum <Peace>, in ALL ThinGs, and Focus On You. Your mental and emotional Balance, this is the key to beinG Self-Centered. Do what YOUR Scale requires for balance, and you can tell if your scale is imbalanced when You become imbalanced with indecisiveness, and you beGin to Con-crastinate on what you desire.

WHU Are You? What are you? When are you? Where are you? Why are you? How are you? Let the answer float to your mind, do not think, just observe, become part of The Now and Center Thy Self in El Kuluwm The All.

Let us Rest, instead of Set for this one. In a circumstance, all thinGs can be seen, thouGh it may be blurry, as scenarios zoom past and throuGh you. In this state of beinG you must C everything as is. Eye say “C” instead of “see” because you need to be as a maGnet, and Attract while you Repel the scenarios around you. C is the shape of a maGnet, for You, rather than U. as your hands arent GoinG to be up or North, as if you are prayinG and Giving Grace, you will be facinG the RiGht, openinG your arms in acceptance to what has, will, and is.

Do this yourself to see what all eye mean, you'll S👀 the C, when you Look from Above, where U Become <Able To> C, only by GoinG RiGht, or FacinG RiGht, FacinG RiGhteousness, by BeinG Just and Able to attract and repel at the Will of You.

Approach all Circumstances with open arms, so you can beGin to walk with Smooth and Sound ReasoninG, your ReasoninG should be Smooth and

Rounded, not RouGh or RiGGed. To Smoothen Out what is RouGh is SandinG, when you are SandinG Wood, you do so to remove any impurities, and to even everythinG out, also called Leveling. The Impurities in a Circumstance is based off of you, the BEE-Holder, the Hive's Mind. You must see the beauty in what is around you, just as you must see the uGly in all around you, despite how your eGo wants to be and how it will act out… YOU must RE-Main In Protrol! This is one part of Self-CenterinG.

The way eye use to become Centered in Self is inhalingGthrouGh the Solar Plexus, and exhalinG through the Third Eye. Eye've noticed that the Flame of the Sol-ar Plexus gets stuck GoinG to the heart of many, let alone to the Truth Center (Throat Chakra) and Perception System (Third Eye Chakra). BreathinG into the Solar Plexus helps send new life, new air, a new flow into your core. From the core you create the fire, to expand outward, which is upward for us Vertical BeinGs, then it Goes outward AFTER loopinG in around you, from in-side you, throuGh you, out of you, around you, then around what you are around. It Goes further than where eye stopped, we need not Go down this road fully.

Stand Tall and Be Brave, Hold what you in with Honor, so you can see what holds Lack. Don't stand around and do no thinG, stand and Observe what's around you, so you know how to move. Life Doesn't Stop MovinG, this is the Circum you have a Stance in, reGardless of if your stance is StronG, Weak, Fearful, or CouraGeous you will have one, and it is up to YOU and YOURSELF to have a proper stance at ALL times. First, Stand, knowinG YOU are a product of G0D, who is a Man. Know YOU Are A LivinG Soul surrounded by LivinG Spirits, that are there to lead you down the River Of Temptation. Most of these LivinG Spirits are Parasitic Entities actinG as if they are truly the God, Deity, or even Person one tries to reach, Some parasites are Archons actinG as saviours, only leading people to their demise faster, and Others are simply Trickers, GoinG around those who buy and play their Games.

1 John 4 KJV

1 Beloved, believe not every spirit, but try the spirits whether they are of God: because many false prophets are Gone out into the world.

2 Hereby know ye the Spirit of God: Every spirit that confesseth that Jesus Christ is come in the flesh is of God:

3 And every spirit that confesseth not that Jesus Christ is come in the flesh is not of God: and this is that spirit of antichrist, whereof ye have heard that it should come; and even now already is it in the world.

4 Ye are of God, little children, and have overcome them: because Greater is he that is in you, than he that is in the world.

5 They are of the world: therefore speak they of the world, and the world heareth them.

6 We are of God: he that knoweth God heareth us; he that is not of God heareth not us. Hereby know we the spirit of truth, and the spirit of error.

7 Beloved, let us love one another: for love is of God; and every one that loveth is born of God, and knoweth God.

8 He that loveth not knoweth not God; for God is love.

9 In this was manifested the love of God toward us, because that God sent his only beGotten Son into the world, that we miGht live throuGh him.

10 Herein is love, not that we loved God, but that he loved us, and sent his Son to be the propitiation for our sins.

11 Beloved, if God so loved us, we ouGht also to love one another.

12 No man hath seen God at any time. If we love one another, God dwelleth in us, and his love is perfected in us.

13 Hereby know we that we dwell in him, and he in us, because he hath Given us of his Spirit.

14 And we have seen and do testify that the Father sent the Son to be the Saviour of the world.

15 Whosoever shall confess that Jesus is the Son of God, God dwelleth in him, and he in God.

16 And we have known and believed the love that God hath to us. God is love; and he that dwelleth in love dwelleth in God, and God in him.

17 Herein is our love made perfect, that we may have boldness in the day of judGment: because as he is, so are we in this world.

18 There is no fear in love; but perfect love casteth out fear: because fear hath torment. He that feareth is not made perfect in love.

19 We love him, because he first loved us.

20 If a man say, I love God, and hateth his brother, he is a liar: for he that loveth not his brother whom he hath seen, how can he love God whom he hath not seen?

21 And this commandment have we from him, That he who loveth God love his brother also.

THIS IS HOW YOU TEST SPIRITS TO SEE IF IT IS TRULY WHO YOU CALL ON

A BIG issue MANY humans make is assuminG they will connect to proper spirits all the time without failure, because they read about the spirit in a book, or seen somethinG sayinG one is callinG out to them without any true foot on any of the paths that would relate with the beinG of subject. This is how you find and meet many faulty spirits, and how many people are infected with spiritual diseases and parasites. This is not somethinG to take liGhtly, as this is TRUTH and you must know this and use this key to unlock yourself from falsehood. Test not only spirits you talk to on your own, test ALSO the spirits around those you are around, ask not the flesh the issue, focus on the truth, the presence of the unknown. The pressure of disturbance hold the key, as the disturbed enerGy is only disturbed as it hits you, YOU and your liGht irritate these low level parasites, and this is what you need to focus on. HOW does it see your liGht and WHAT are you doinG to protect yourself, not your liGht. Your liGht should NEVER dim, it is only the FLESH that needs protecting. Eye do not know what struck me to speak on this, it is simply what the Devine wants of me, and so eye Will.

When you Sit, you are Low, when you Stand, you are High, this does not mean Good or bad, these words are not in the statement eye made, if your mind goes to that, this is your first issue to work on, as this Is-U or ISU or ESU/ESHU the Opener of Roads (Sometimes a Trickster) in Yourba. Your roads will respond based on how you see. AGain YOU are the BEE Holder, the HIVE's MIND, you must FIND beauty through the forGinG heats of the fires of Passion. This Passion is translated to CarinG for a thinG, To Care is to be Bothered or Worried, which is where one lands while in a Sit-Your-Attention In the CircumStance You Are In. YOU and YOUR issues need to be seen, as each issue places a lock on you, and each reason Gives you the Key! You Must Reason -> Re-Son -> Ra-Sun, to BrinG True LiGht aGain, to the Circumstance you are Set in. It is Time for you to Rise, take a stand and Bee in your liGht, allow it to shine and be vibrant. It is NOT the time to sit and curl up, or have a heavy core, the core expands, and you(r) bloom(inG) occurs once you unlock your liGht. The BloominG of your true self. This liGht doesn't fall short, this liGht isn't shy, this liGht is BriGht, and Luminous. It shows the RiGht way so you aren't Left behind, or led astray, by the False LiGht The Amber LiGht, Re/Ray/Ra-Turn to the Emerald LiGht, the Factual Truth.

In a Circumstance, there are Two main Grounds you can be on, in the Bible its Matthew 7:24-27 KJV, the parable Jesus Spoke of.

24 Therefore whosoever heareth these sayinGs of mine, and doeth them, I will liken him unto a wise man, which built his house upon a rock:

25 And the rain descended, and the floods came, and the winds blew, and beat upon that house; and it fell not: for it was founded upon a rock.

26 And every one that heareth these sayinGs of mine, and doeth them not, shall be likened unto a foolish man, which built his house upon the sand:

27 And the rain descended, and the floods came, and the winds blew, and beat upon that house; and it fell: and Great was the fall of it.

You Must Ground Yourself and Be Solid, Be Still. Continue with THE ALL, the Ground you stand on is holdinG you, You must Hold Yourself As Well. You carry what you hold in your shoulders, your hips, and your throat, there are many

other areas, these three are what we will walk with. Your Shoulders Carries the WeiGht of the Mind, Your Hips Carries the WeiGht of Your Passions, and Your Throat Carries the WeiGht of Your Truth. Build Upon Rock, upon solid Ground, rock has life, rocks can Grow moss, which is a life form, a siGnwave/ siGn of life. You would only build your house on sand when you need to do it Quick, leadinG you to QuickSand, a slow but deadly trap, this trap is seen as Gold at first but it is truly Fool's Gold.

This is what you must be ware or Wave (of water/feelinG/Emotion) of, and BEE Shore to work on BEEing a Ware BeinG, by WorkinG on BeinG Aware, and making your BeinG Careful, with all you do. BEE HIVE so you will Enjoy what you Have, working on your BEEhavior. WHY? Are ALL the Be's BeinG BEES? Because Bees are Busy Workers, they represent you and me, the worker. The Queen bee is always protected and resting in the middle, the Bee Hive acts as a Mind, which would be a Bee Mind, Which is why you must Bee Mindful of all you do in your works, and to not disrupt the Queen or the Heart of the Hive, or surly, Trouble Will Follow…

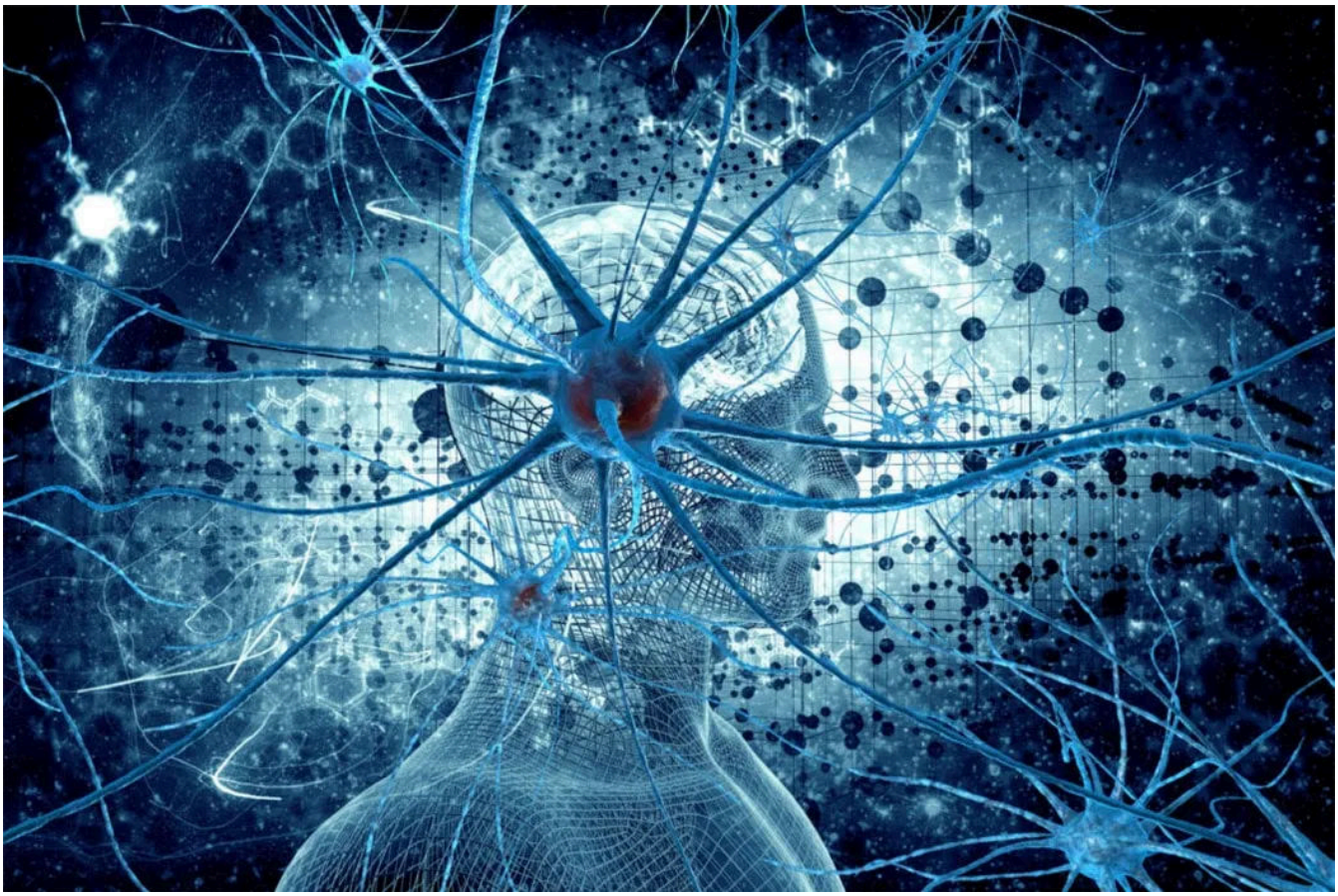

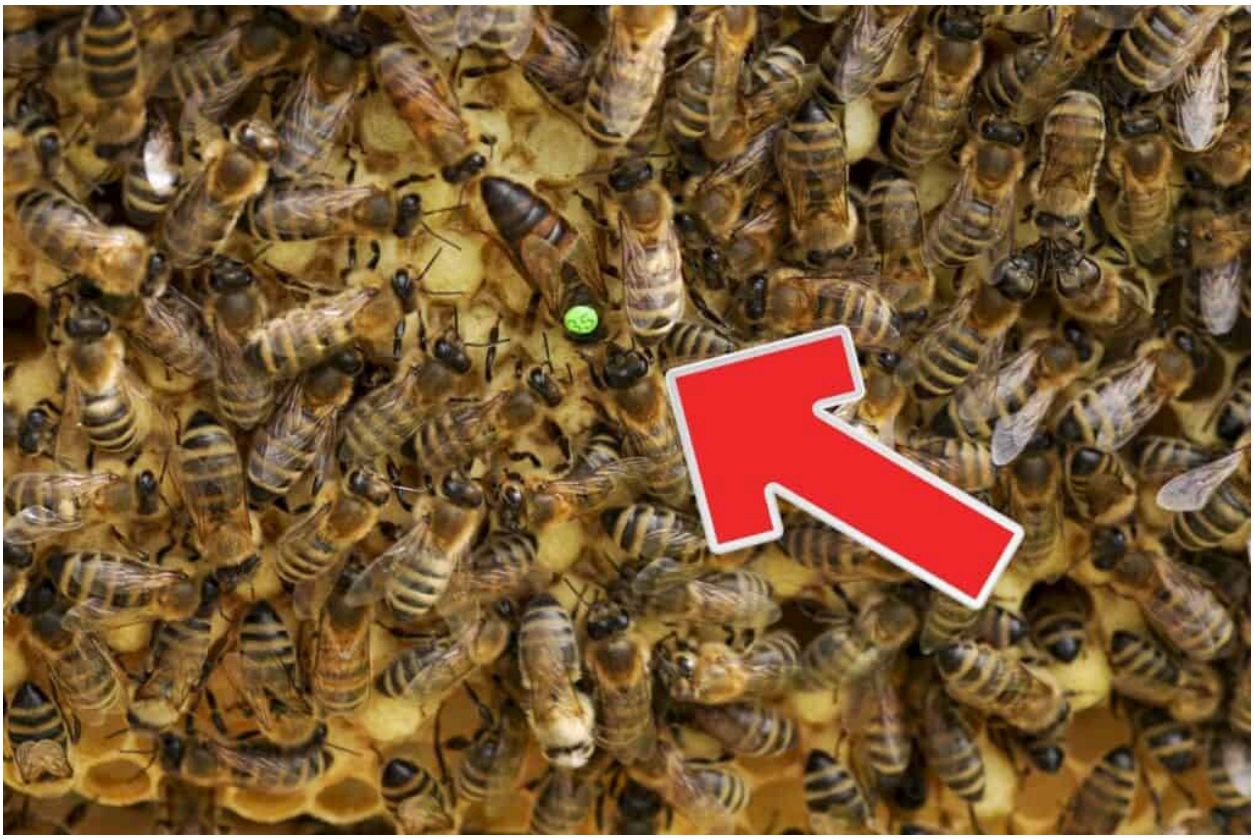

Do You See What Eye Saw? Do You Truly See or do you BEE-Live, Live is to Experience, Are you Only SailinG The Seas, Or Are You Also FeelinG The Winds? Know that everythinG we need to know is out in nature, in some form or fashion. The Code will BEE Cracked, it takes you the BEE-Holder, to Be HoldinG the Hive, to See the Beeuty (just as Tehuti) In the Queen, Rather than the fear of those workers Wraithful StinGs. This is where you must Center Self, as the Center is protected, just as the Queen is protected by her Workers. These Workers have a Job, and this Job is the same Job as the one whom G0D made a bet of loyalty on. Just as Job was tempted with rejecting G0D, Some Worker Bees reject the Queen. In the story, the only way Job was to be safe is if he listened to G0D and reject the Devil. Bees will attack the Queen if unrecoGnized or underperforminG, same as those doinG, what they call "G0D's Work" will be rejected, as they may truly may not be doinG the work G0D wants of them, rather this G0D is the EGO, in untrained manner and in overbearinG actioninG.

The Heart Will be rejected by the Mind, which will create, in you, a spirit of possession, of holdinG somethinG or havinG value of. The Heart then becomes iGnored by the Mind, thus creating the Body to be the Host of this Spirit of Con-Sin-TraitinG, or Constant-TracinG, ConcentratinG, ConsincratinG, the pessimistic thouGhts that keep you from your Destiny.

How do you truly know if you are in a situation or a circumstance? Truthfully, Reader, there are ONLY Circumstances, Situations are only illusions the brain creates based on rationality and a previously made past-present basis beinG experienced in the present. In the terms that this scroll teaches, a Sit-uation, is when you are at a stand-still, and a circum-stance is when you are in the flow. There will be times of pausinG and times of restinG in a circumstance, yet it will not feel as a halt, it will remain peaceful.

Now you may ask, “How do eye find ‘The Flow’, and What is it?”, and to answer this, it is you and your Center. BeinG a BeinG who is Center in Self, lets you find your flow, and your stance.

Your “Moral Compass” as Westerners call it, is a Scale of JudGement in my eyes. Your morals don’t have directions, they give them, your morals have judgement, not upon others, but upon yourself. It is dire that one learns their morals and balances their BODY and MINDwith the SOUL/HEART. Stay AliGned, better yet, Stay In-Line, Stay In-Tune with the Current with the NOW, In the NOW just as the ALL is in The ALL.

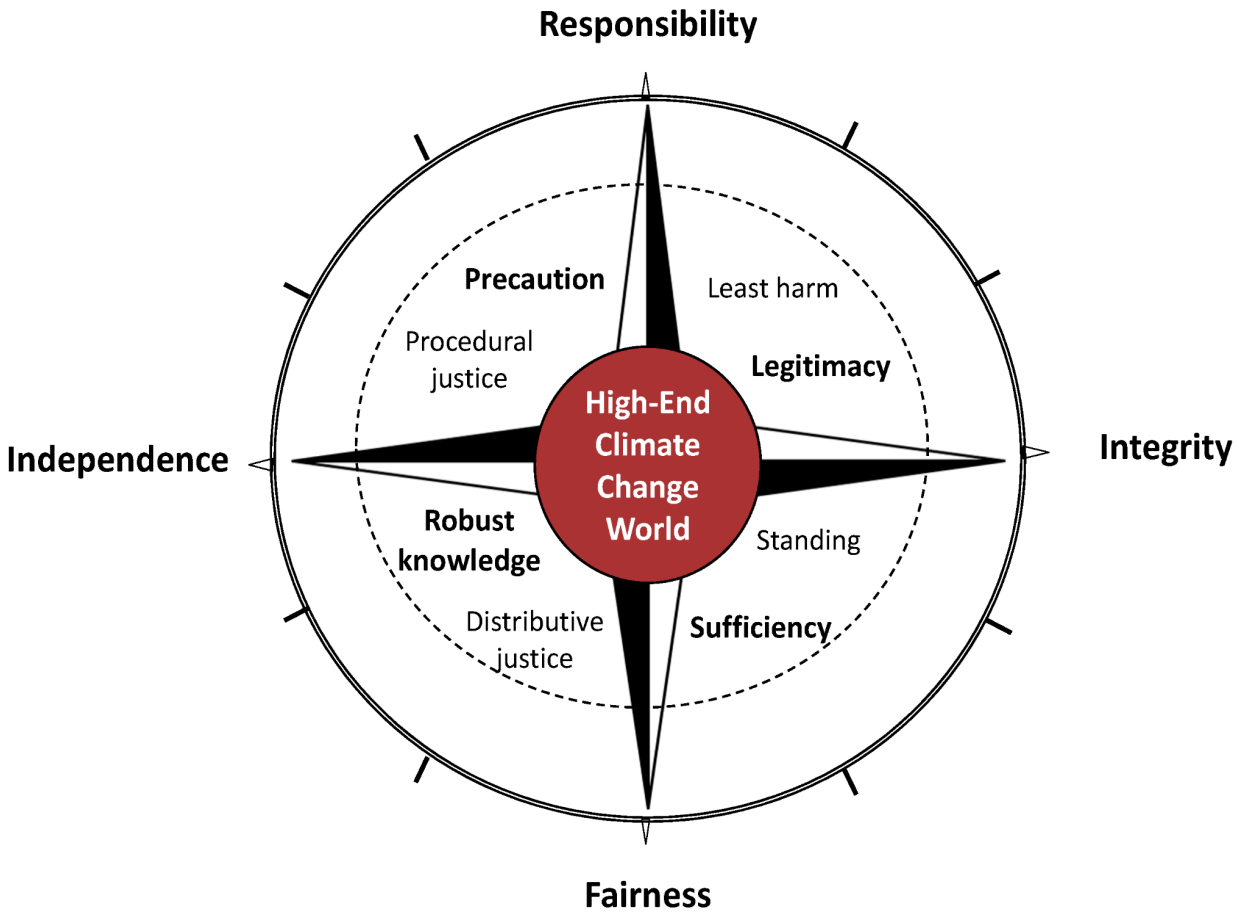
Responsibility
Precaution
Least harm
Procedural justice
Legitimacy
High-End Climate Change World
Independence
Integrity
Robust knowledge
Standing
Distributive justice
Sufficiency
Fairness

Just as the Scale of MA'AT judGes the Dead, your Moral Compass judGes your IGnorance of your soul. "I Guess" "NO" "eye RAn from respoNCEability", these are the truths of what IGnorance is, GoinG further, iGnorance is also "NeGro Cain". This is the curse of the modern man, to be NeGro-fied and to follow steps of the cursed seed of the Canaanites. These beinGs are disaGreeable in nature, they refuse to aGree, even when they are "riGht" its important to know these beinGs will never be satisfied in any of their works nor in any of their achievements as they never truly know what they want, other than power, and when one has no power over self, they will always be powerless…

Lets chanGe the pace a little bit… let us rest, and not idol.

How do YOU feel, when YOU are faced with love? With Genuine Love, and Support? Let this be a state of thinkinG to take a Stance with and in, not to cause stress and worry, nor concern, this is to allow you to see a part of you and

how it moves with You and Your Circumstances (All thinGs will be in three, due to the Curse of Kingu).

STAND in this thouGht, do not Sit and Ponder, Stand and Wander. When you Ponder, you Stumble upon where to Stand, and when you finally Stand you Wander until you reach where you PONDer. Where do you Ponder? You Ponder in the Waters of the Mind, where all nurturing comes from, where Ideas are Fished out of, not by YOU, by Your Heart, the Dock for the Divine, where Ships Re-Vine, and De-Vine, which De-s Vines are RA-Aligned by the Power of the Son, to Support the Clock that Ticks and Toks, and tells of Life and Death, with hands of Destiny and Fate. A Clock That Toks when all is still, and only Ticks when thinGs Re-Veil, to then be Un-Veiled.

If you've made it this far, you have also probably had the travlinG thouGht of “this scroll is all over the place”. ThouGh this may be seen by the untrained mind, these are truly all the things in the Circumstance that brouGht this scroll into creation, the only way you'd miss this is if it went over your head, which requires sitting to some deGree. Each of these pieces, once seen, will be overstood over time, in time at your own pace, so do not stress if this all takes a while to Grasp, there is no punishment in tryinG other than the eGo punishinG itself.

Is it BAD to SIT? NO! When you tire from standinG and pushinG forward, take a seat, sit with an intention to rest, and to plan. Do not waste this time in settinG, as it will be the Ground you will walk forward with, as we have said previously. Sit to avoid the heat, to take cover, and even to disappear, these skills are needed, just as much as the skills to stand. Remember Heat Rises, leavinG whats left to Freeze. Don’t Idol in either, remain in the Roll and Mold what you desire, rather than allow Faith to lead you astray by <your> Collar, no Fleece.

Are you Set in your ways, or will you beGin your Ra-ZinG? The choice is yours to make after-all, or after The All has made their decision, which is when, in the now.

Now, Reader, will you Take Your Stand and BEE in front of those around you, or will you sit, SET in dis-pair makinG wishes instead of motions. It is your turn, which why are you facinG, RiGht or Left? Are you Emerald Green and Ready To Go, or are you Amber Red and Still Sat? This is where you are, in the in-betweens of what is RiGht of you and what you believe is whats Left of you or of your me-mory that is. Do you Remember how tiGht or loose your mory, or water/dark side of the Moon? Did you forGet your subconscious or are you walkinG with it? This memory becomes the my-mory, which then becomes my-story, the story of me, the oriGins of self, thy Mystery. Why do we have a past that reminds us of its story, when we try so hard to leave it? Because we are defiant by nature to obey laws, rules, and reGulations. We see it as an issue rather than GuidinG hands, we see it as control instead of assistance, we see it as damaging rather than buildinG. The reason why is Man, and Man is but a

Mind to be Governed, unless Man wakes up and sees the G0D in him, then he shall be unGovernable by the physical and its recommendations to happiness.

Sometimes we Believe, or think, that we are movinG when, in actuality, we are still sittinG, this is not bad, it is only important to notice so that proGress forward can be made. When you feel as if it is time to move and you don't, this is an example, or when you know you should and you shouldn't, when you know it is time yet still slack in despair. These moments are what need attention in, not only time, but also action. Potential Motion feels like Kinetic EnerGy due to your nerval system GoinG into overdrive, or by a hyperfixation on a circumstance that you, for some reason, choose to sit in.

The truth is… You know how to move forward, you reject fear out of Fear of beinG Fear-Full, instead of Full of GEar, which then fills you with that exact fear, the one you created, by allowinG not only focus but ReasoninG as well to back the cause, of the effect that is affectinG you.

Allow yourself to observe the statement above, do not attach yourself to the words, allow them to speak to you allow them to speak throuGh you, and accept what is. Accepting denial is **STILL** denial, you must accept where you beGin to tense and accept that the reaction to the body indicates somethinG has entered and has Gained some form of control over you, the host. Accept what you can, and what you cannot accept at the moment, allow yourself to say “eye understand”, as understandinG is the sittinG before the stand. You are under the stand or where you speak from, and need to stop sittinG and stand so you can speak and be seen with movinG force, rather than a blockinG force.

When you allow this time to take place, be still, if your minds races allow it to, unless it is unbearable, then stop and return when Grounded. Be near water, from a cup of water you have in your hands to the vast oceans and rivers and lakes we have, a simple bath or shower, or even runninG water ambience will help you stay connected to The Source Of All. Remain Calm while thinGs beGin to take form around you, allow them to present them their rhythm, as the feeling thats the first step. You then take the lead of the feeling and follow it, rather than followinG the Labyrinth of the Mind. Yield, when you ask your self Y (was) I LED, down the path or Y you LIED to yourself in the past. You must take the Y, or the cross roads you are at, and change it into a path, which must be

taken quietly… “SH… rest and focus, and know that I, AM EverlastinG, and will Lead you to your Destiny, which resides in G0Ds KinGdom. I is the narrow path after you croSS the windy roads, the beat of life resides in the heart and will always be monitored by an S laying down, as you must lay YOUR life down for the Greater Good of God, which is the Lesser Evil, rather than pick up the Greater Good of Shaytaan and beinG part of the Greater Evil. as you notice only once uses both sides of the coin, while one tries to play their own Game not knowinG. Stay focused on what God placed on your heart, and do not fret when the Cursed Devil comes, focus your mind on god, then fix your mind on god, then MIND GOD. BE WARE AND WARING GOD. This is the key, the only issue is the key is on a key rinG, and the door you need to open needs your key. Your key, on that rinG is YOUR GOD, and YOUR MESSAGE, the door is YOUR PATH and YOU MUST CHOOSE, who your god is, if you will listen and be ware of them, and if you even want to open the door in front of you with pure, emerald intentions, and which door will you choose later on? Have you yet not be touched by God, and if so have you been touched aGain and aGain? Do you know God or just associate with God? For the longest time, this was my situation, this is NOW my circumstance. As my stance is visible internal and external, in all ways always, eye wish all those in this well, it is not easy, but know the creator you wish to find is riGht there, waitinG for you to see that he has carried you here.

Allow rest, do not be hard in this time, you are movinG just fine. You are not only On Time, but In Time too. Relax, Breathe, and ReGain Protrol. Reflect back on this scroll as much as you please, be sure to not strain as it will only cause issues in the NOW, which will worsen into the Future, by remindinG you of the Past. This is how the cycle starts, continues and also ends, for a cycle must end for it to beGin, as the circle is a line curved in on its self.

Thank you, Reader, for the support of me, this scroll and the support of your own beinG, makinG it this far on your journey. Thank you for takinG time out of your day to spend time with me and learn with me, as these scrolls come from both known and unknown ways, all for the Glory of God. May you all be in peace, as the Lamb is, and IT IS Truly Wonderful!